

Locking system for drawers

▶ Housing and lock activators

Housing, one side

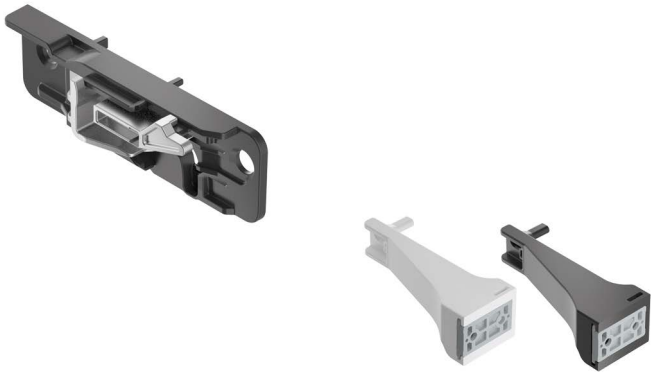

- ▶ For one sided locking, right

Set comprises:

- ▶ 1 activator, including mounting plate
- ▶ 1 housing, right

Important advice:

- ▶ 1 set required per drawer

Colour	Order no.	PU
anthracite	9 277 688	1 set
white	9 277 689	1 set

Housing, both sides



- ▶ For double sided locking

Set comprises:

- ▶ 1 set of lock activators, left / right
- ▶ 1 pair of housings, left / right

Important advice:

- ▶ 1 set required per drawer

Colour	Order no.	PU
anthracite	9 277 690	1 set
white	9 277 711	1 set



hettich.com/short/93623e