Bonaiti
serrature dal 1936

POIGNEE PORTE *WAVE 190 DESIGN VITTORE BIANCHI*

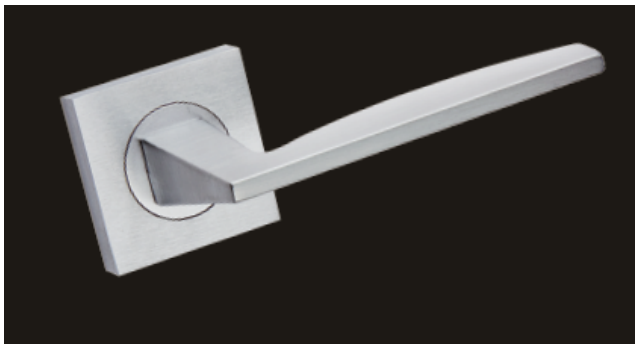

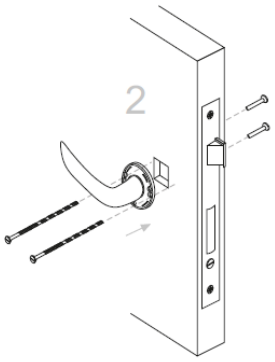

MATERIAU :
ZAMAK

SOUS CONSTRUCTION :
POLYAMIDE RENFORCE
FIBRE DE VERRE
RESSORT DE RAPPEL

CARRE SERRURE :
7 POUR POIGNEE
6 POUR WC

FIXATION GARNITURE:
INVISIBLE TRAVERSANTE

FIXATION ROSACE :
PAR CLIPSAGE

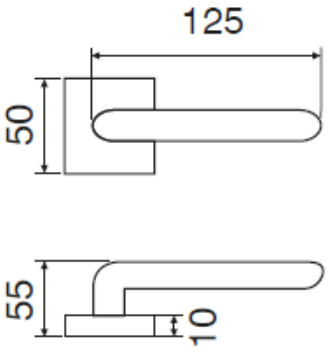

TYPE FERMETURE

CLE L /EURO

CLE I /PZ

WC

FINITIONS :

CHROME SAT

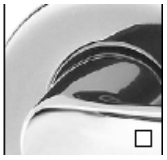

CHROME BRILLANT

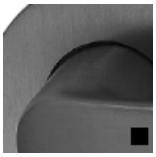

LAQUE NOIR

OPTIONS :
- PALIERE AVEC BOUTON 306
- CARRE 8
- BUTEE DE PORTE
- SERRURE MAGNETIQUE

REFERENCE CARREE
set 190-211b EURO
set 190-211b PZ
set 190-211b WC